How to Add Account View and RNM Websites to Your iPhone's Home Screen

Adding the Account View and Riley Nichols Munn Websites to your iPhone's home screen creates icons right on your phone for easier access *(almost like an App)*.

Setup is fast and simple:

1.) Open your iPhone's web browser and go to RileyNicholsMunn.com
*[**-Or-** https://myaccountviewonline.com/AccountView?advisorid=70335749 for Account View]*

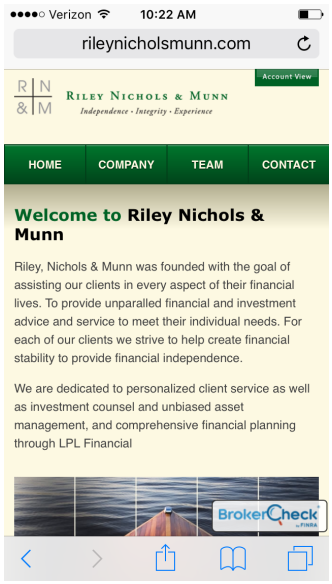

2.) Tap the share button at the bottom of your screen:

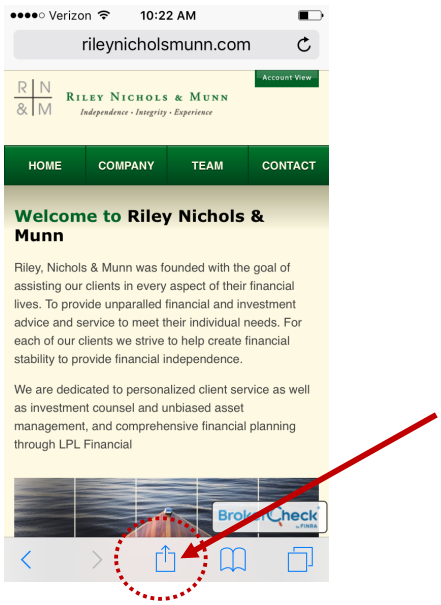

3.) Scroll to the right until you see the “Add to Home Screen” Option → Click:

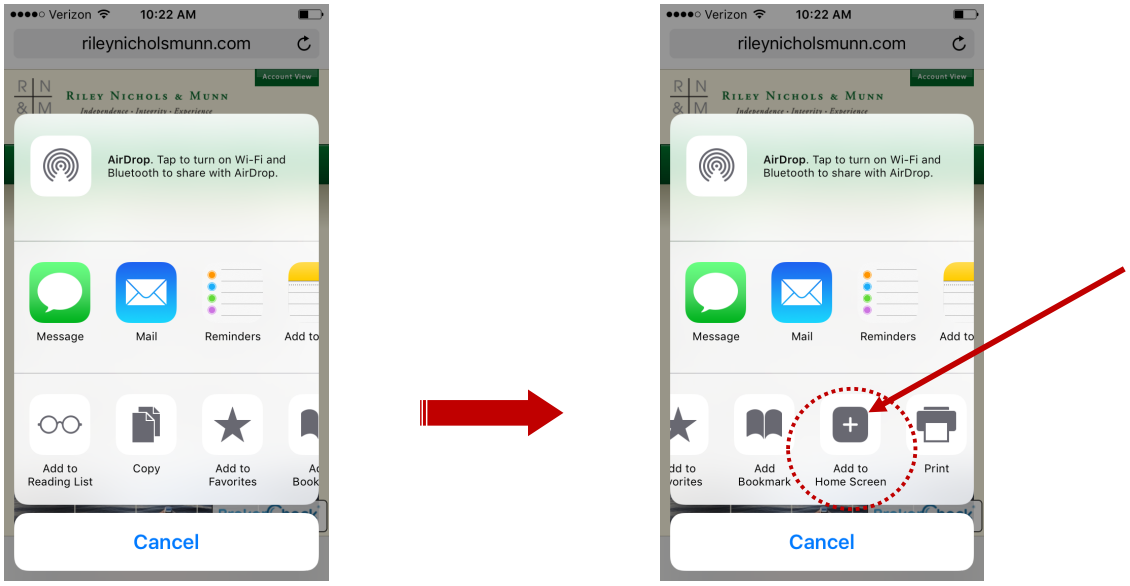

4.) Confirm icon name → Click “Add”:

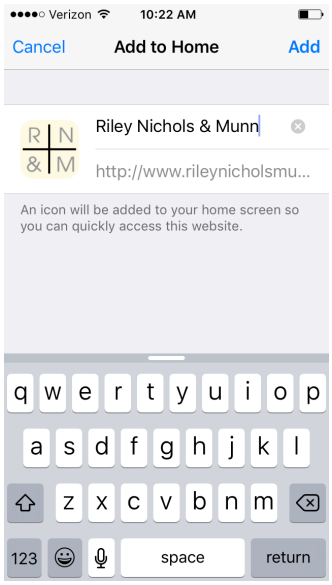
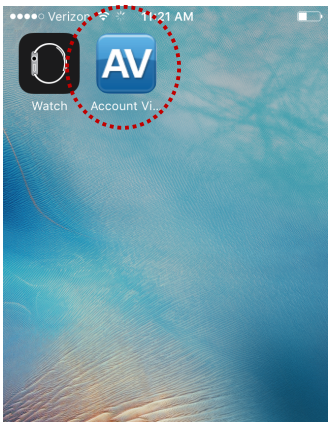
5.) You now have an RNM or Account View icon right on your phone’s home screen that will link you directly to the respective websites.